

FRONT ELEVATION

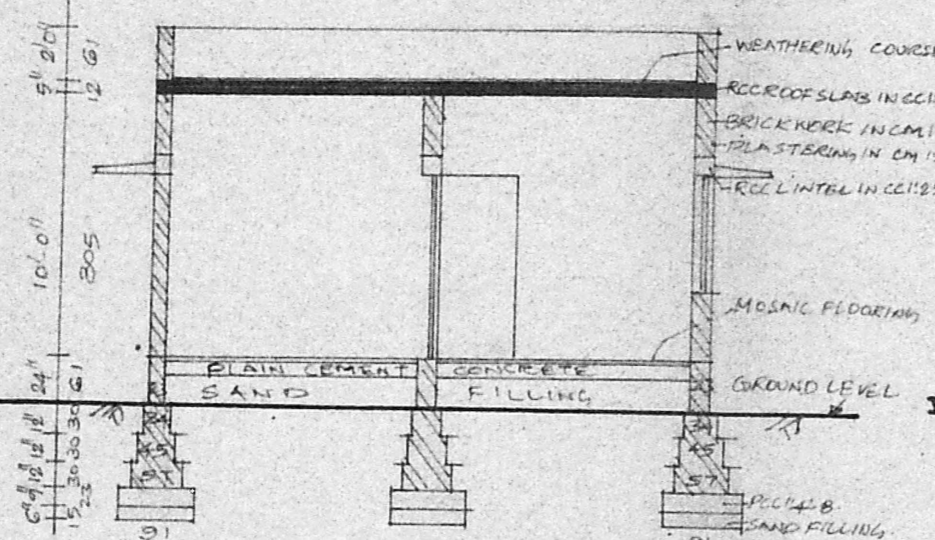

SECTION A-A

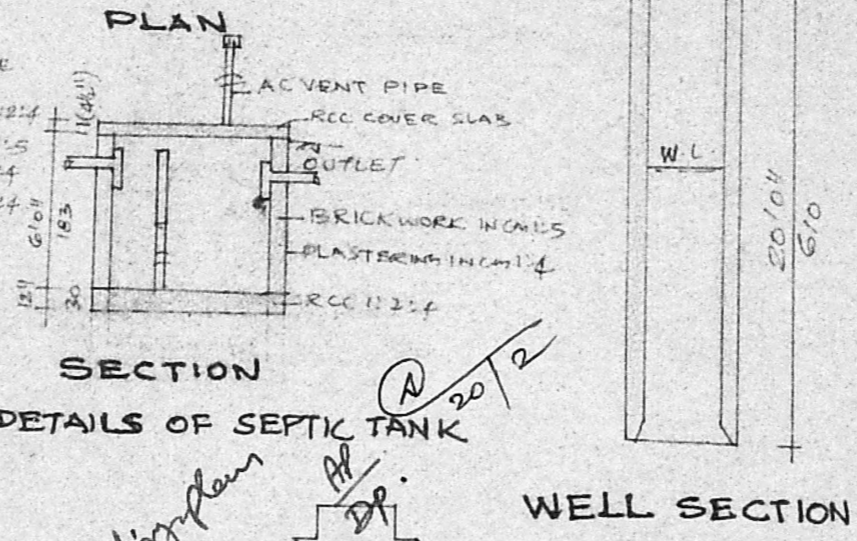

SECTION DETAILS OF SEPTIC TANK

WELL SECTION

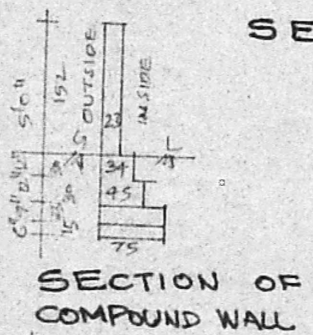

SECTION OF COMPOUND WALL

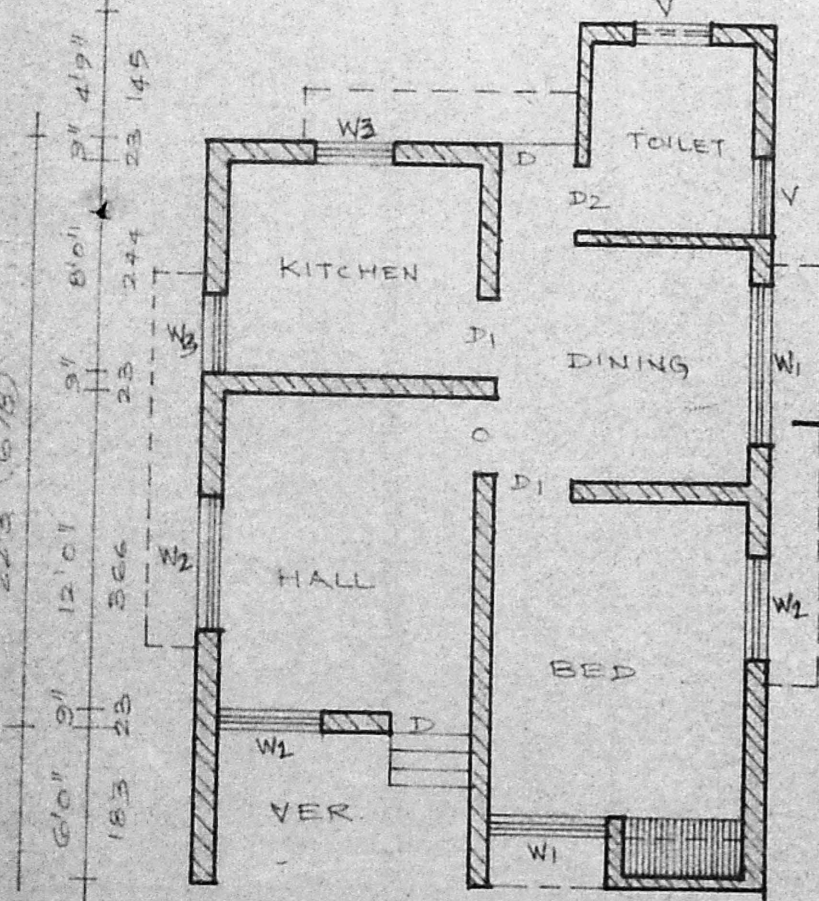

GROUND FLOOR PLAN

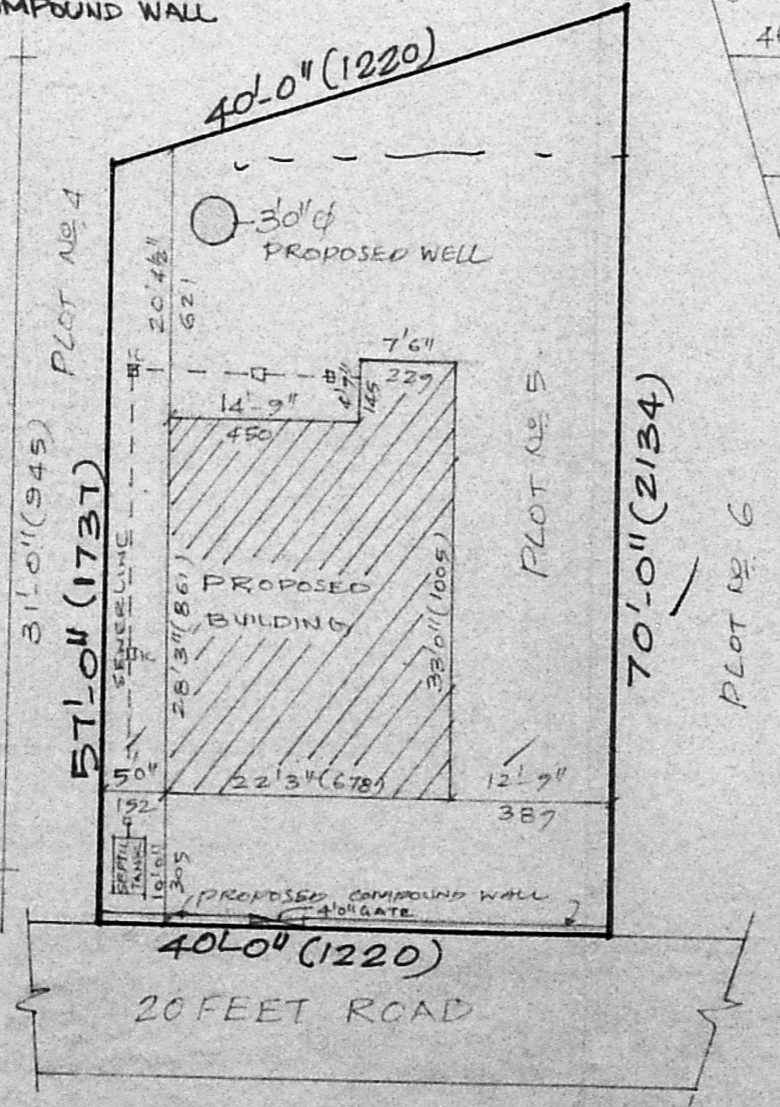

SITE PLAN

SCALE: 1 INCH = 16 FEET (1:200)

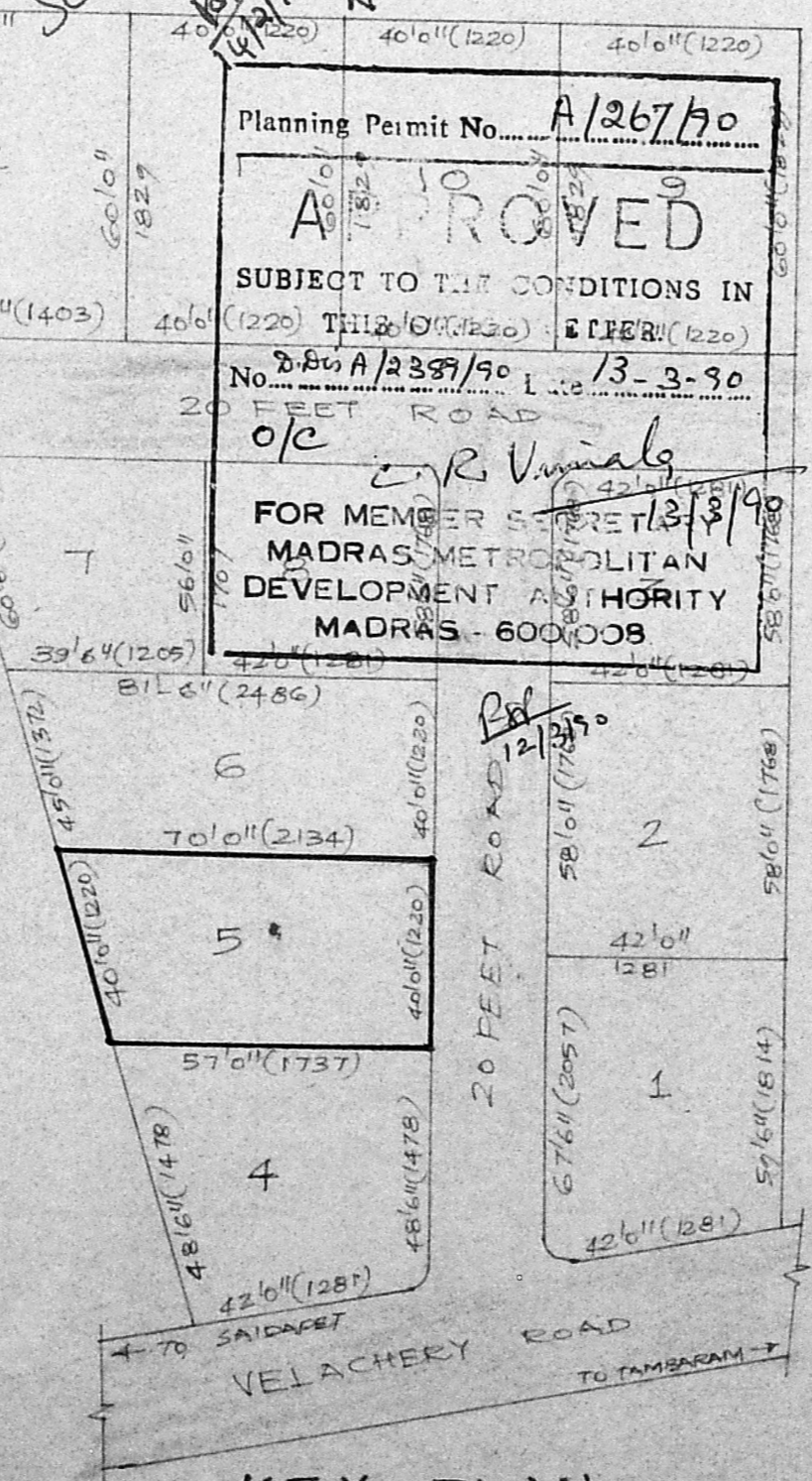

KEY PLAN NOT TO SCALE

Planning Permit No. **A/267/90**

APPROVED

SUBJECT TO THE CONDITIONS IN THIS ORDER

No. **D.S.A/2339/90** L. No. **13-3-90**

o/c **R. Vimala**

FOR MEMBER SECRETARY

MADRAS METROPOLITAN DEVELOPMENT AUTHORITY

MADRAS - 600 008

PLAN SHOWING THE PROPOSED CONSTRUCTION OF RESIDENTIAL BUILDING IN PLOT No 5, S.No 43pt OF RAJAKILPAKKAM VILLAGE SAIDAPET TALUK CHENGALPATTU DISTRICT. SEMBAKKAM TOWN PANCHAYAT.

SCALE: 1 INCH = 8 FEET (1:100)

JOINERY SCHEDULE

D - DOOR	- 3'3" x 7'0" (100x213)
D1 - DOOR	- 3'0" x 7'0" (91x213)
D2 - DOOR	- 2'6" x 7'0" (75x213)
W1 - WINDOW	- 6'0" x 4'6" (183x137)
W2 - WINDOW	- 4'0" x 4'6" (122x137)
W3 - WINDOW	- 3'0" x 4'6" (91x137)
V - VENTILATOR	- 3'0" x 2'0" (91x61)

NOTE: ALL METRIC DIMENSIONS ARE IN CENTIMETERS.

INDEX

- PROPOSED CONSTRUCTION
- EXISTING ROAD
- SITE BOUNDARY

SITE EXTENT : 2540 SQ.FT (235.97 SQ.M)
 PROPOSED BUILDING - GF : 620 SQ.FT (57.60 SQ.M)

(Signature) 7/10/88

Phone: 39209

S. RANGAN, D.C.R.E.,
 Consulting Civil Engineer,
 Licensed Building Surveyor No 191, class II
 Corporation of Madras and
 Ambattur Township

**NS 1, AVADANAM PAPPER FIRST FLOOR,
 CHOOLAI, MADRAS - 600 112**

**(I. WILSON SAMUEL)
 OWNER**